Terrasse
14,4 m²
Stue
30,1 m²
Spisestue
15,2 m²
Sov.3
9,0 m²
Sov.2
9,0 m²
Kjøkken
11,3 m²
Radonbrønn
Skifer
Gang
16,4 m²
14 x 189 = 2 682
Lufting o/tak
Bad 2
5,7 m²
Badstue
3,0 m²
Teknisk
7,7 m²
El-skap
Bod
3,9 m²
Sov.4
10,4 m²
Bad 3
4,3 m²
Sov.1
8,7 m²
Bad 1
4,1 m²
Terrasse
2,7 m²

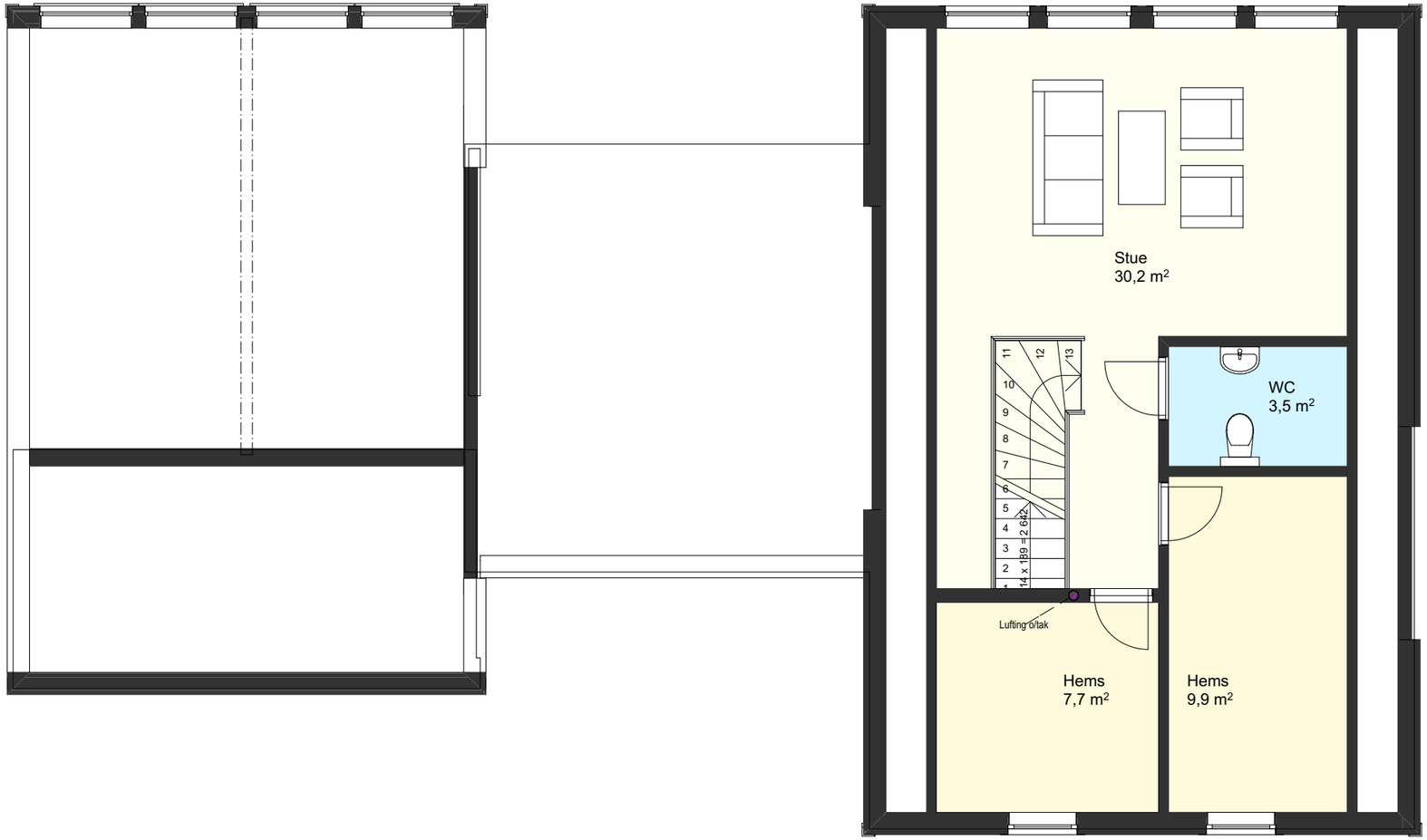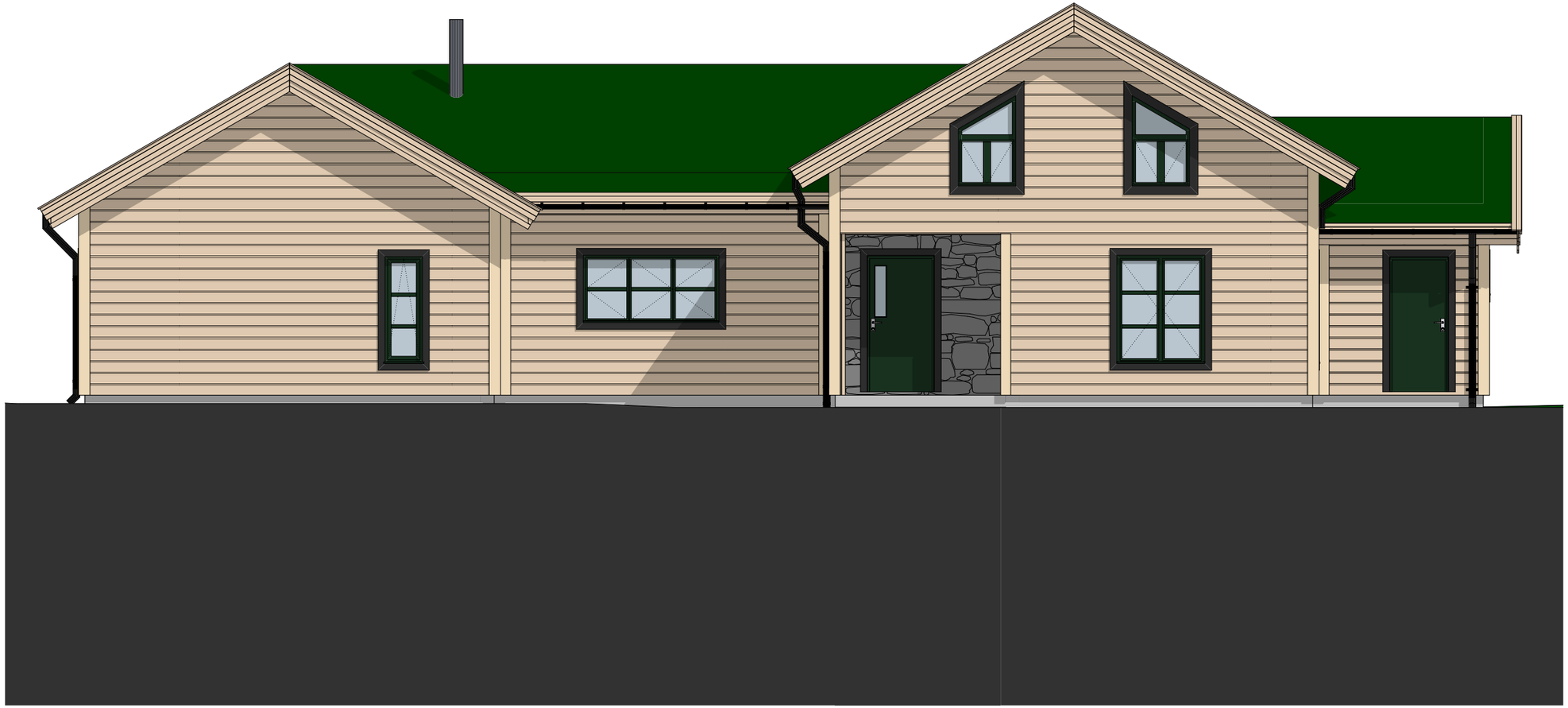
Stue
30,2 m²
WC
3,5 m²
Hems
7,7 m²
Hems
9,9 m²
Lufting o/tak
14 x 189 = 2 642