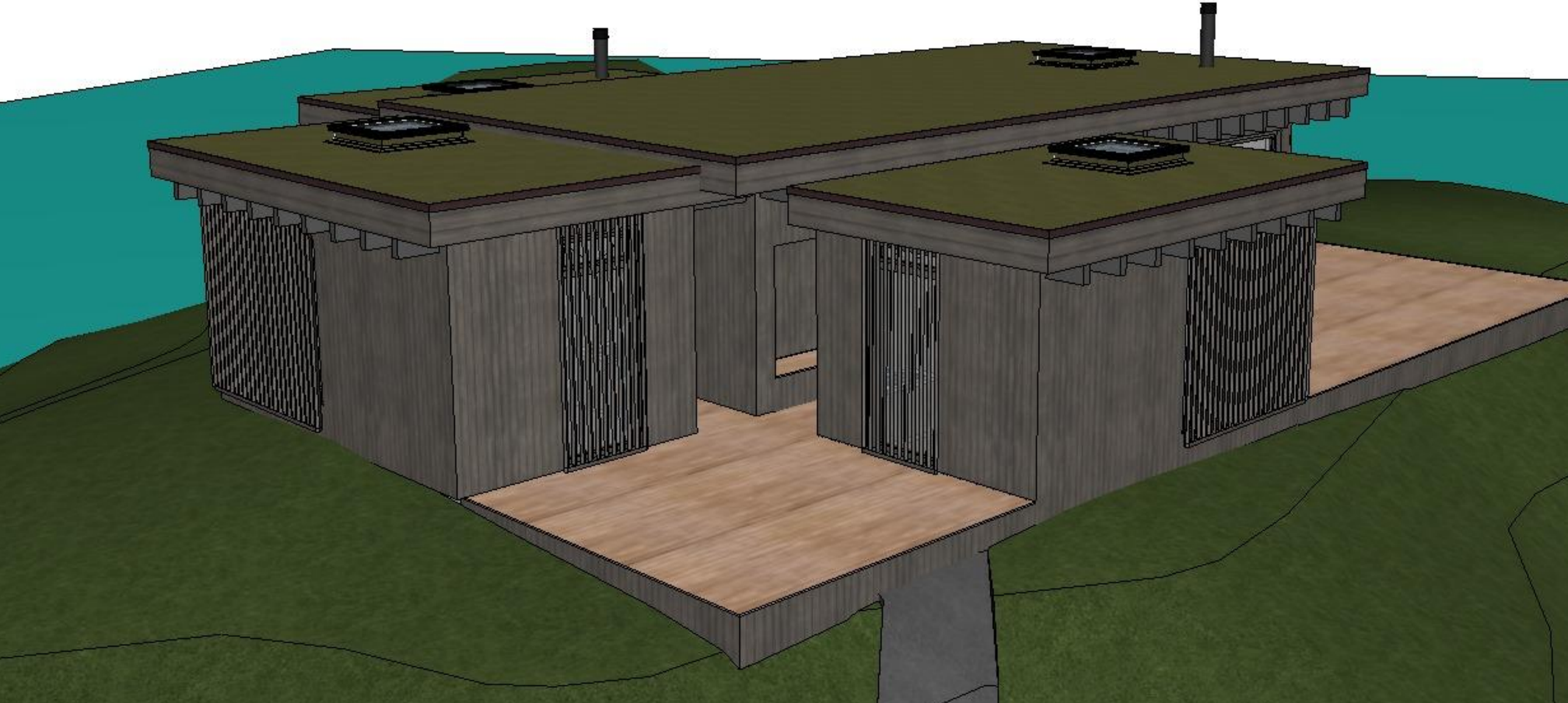

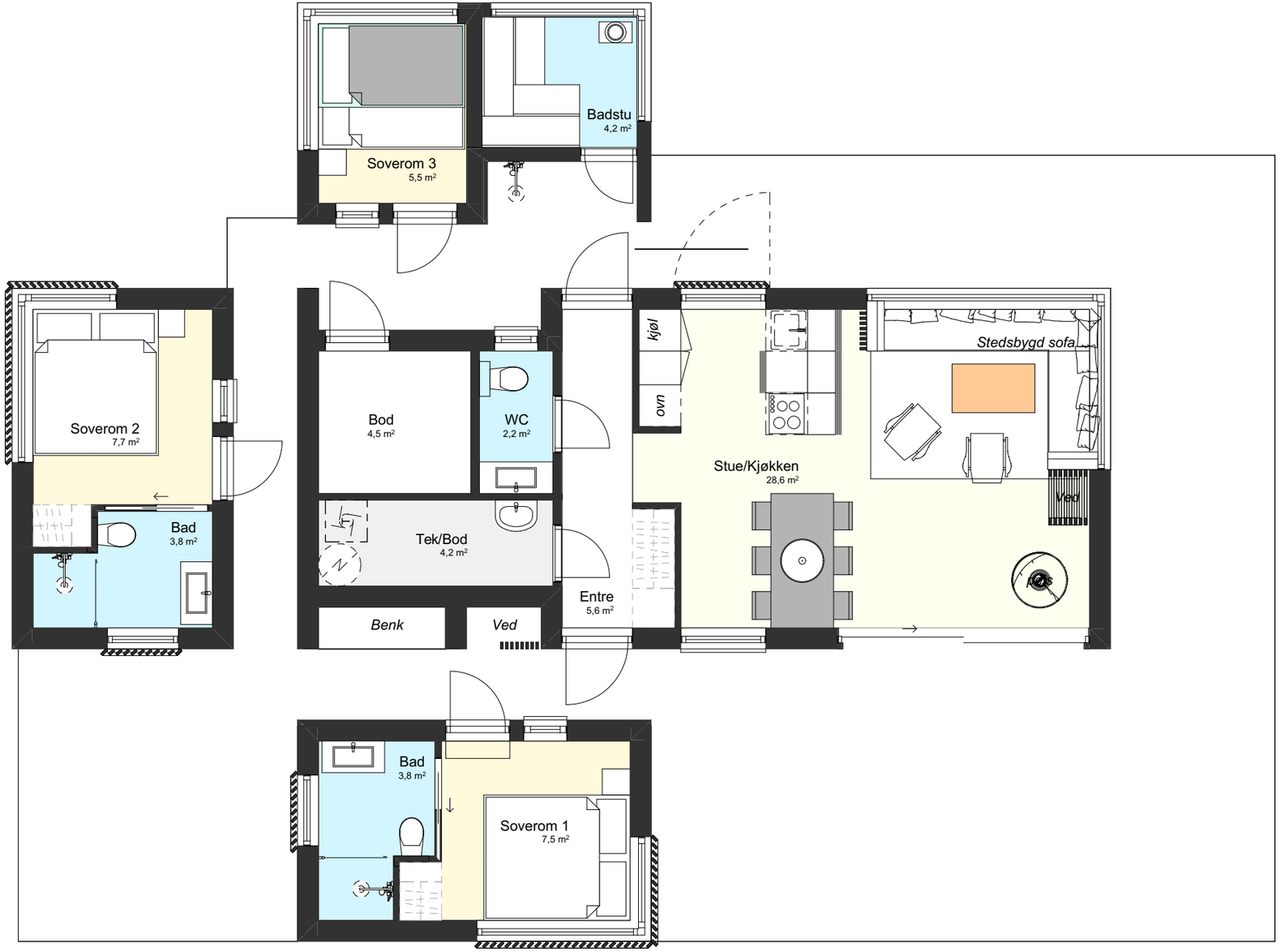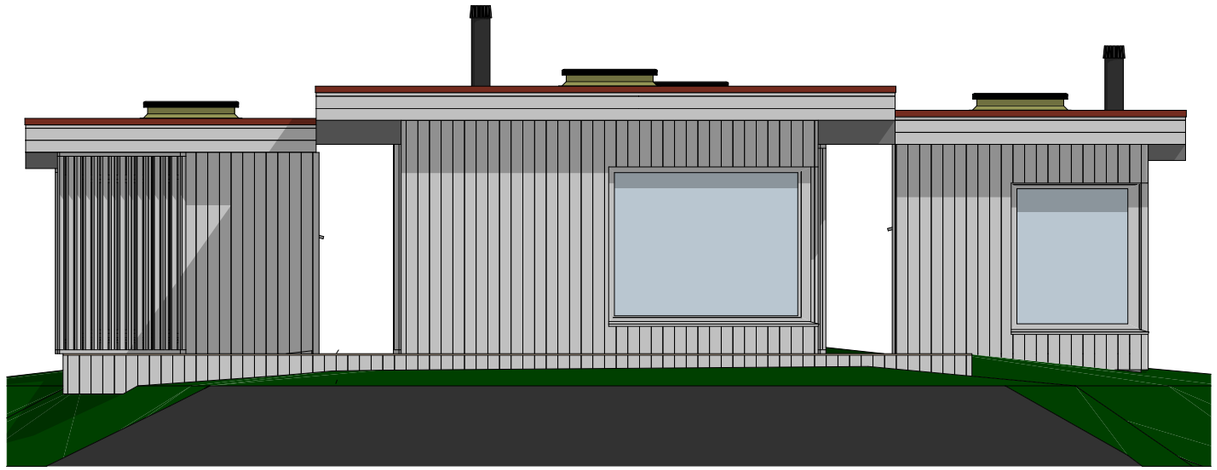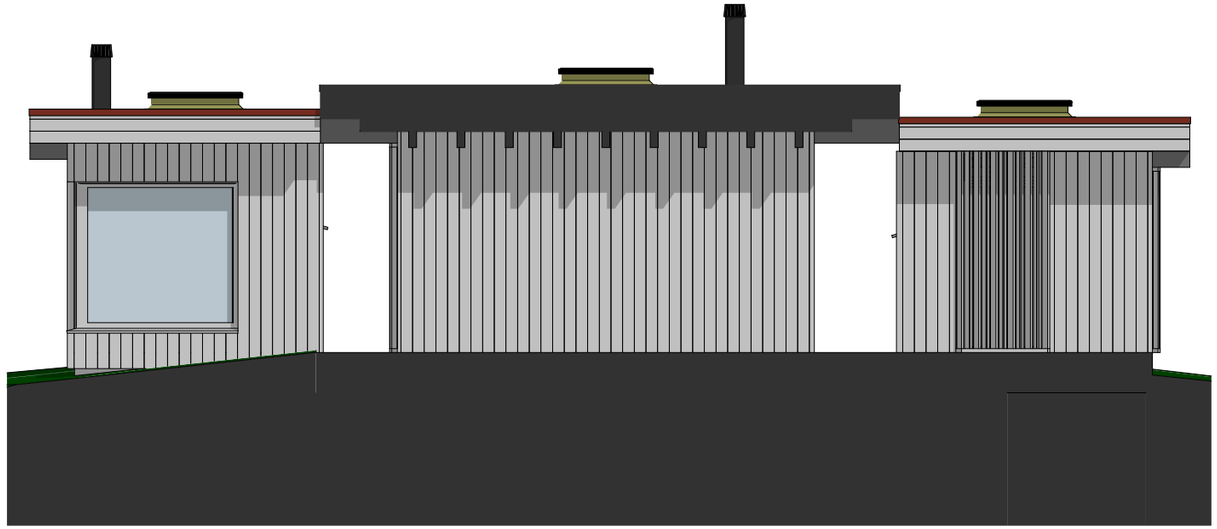
Soverom 3
5,5 m²
Badstu
4,2 m²
Soverom 2
7,7 m²
Bad
3,8 m²
Bod
4,5 m²
WC
2,2 m²
Tek/Bod
4,2 m²
Benk
Ved
Entre
5,6 m²
kjøl
ovn
Stue/Kjøkken
28,6 m²
Stedsbygd sofa
Ved
Bad
3,8 m²
Soverom 1
7,5 m²