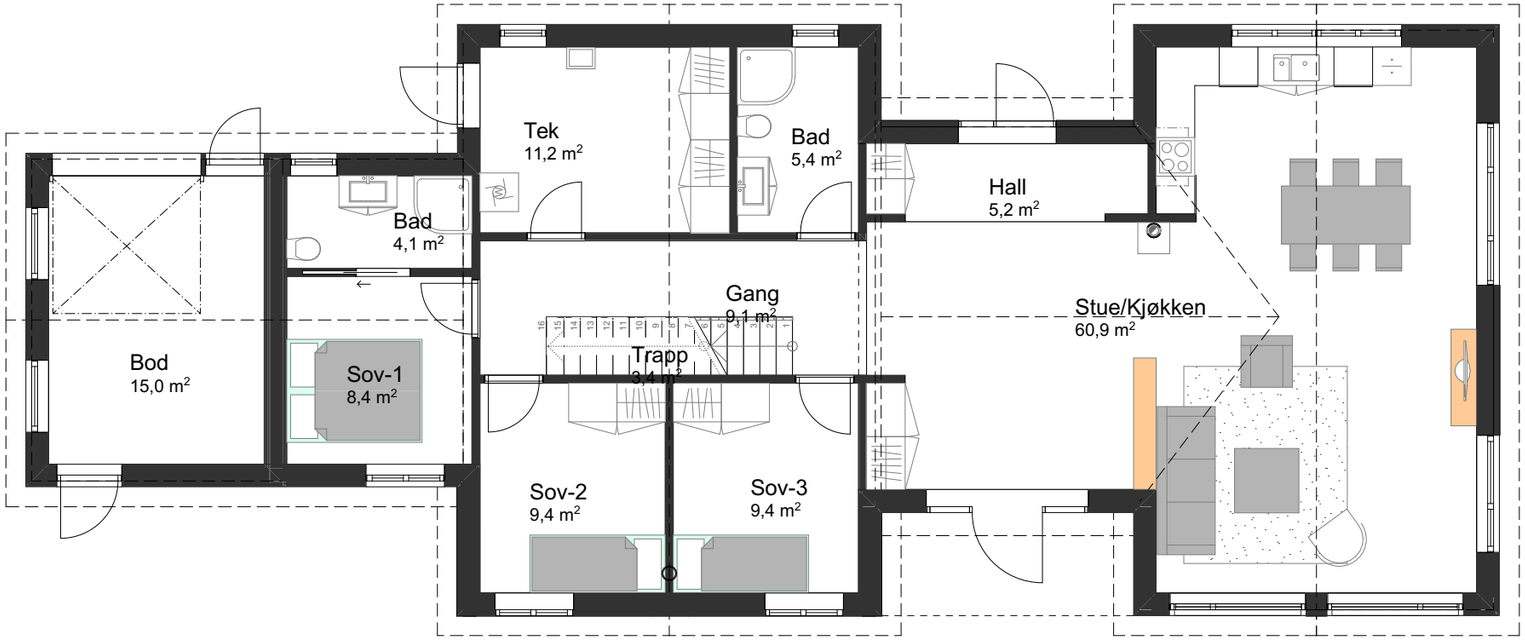
Tek
11,2 m²
Bad
5,4 m²
Hall
5,2 m²
Bad
4,1 m²
Gang
9,1 m²
Stue/Kjøkken
60,9 m²
Bod
15,0 m²
Sov-1
8,4 m²
Trapp
3,4 m²
Sov-2
9,4 m²
Sov-3
9,4 m²

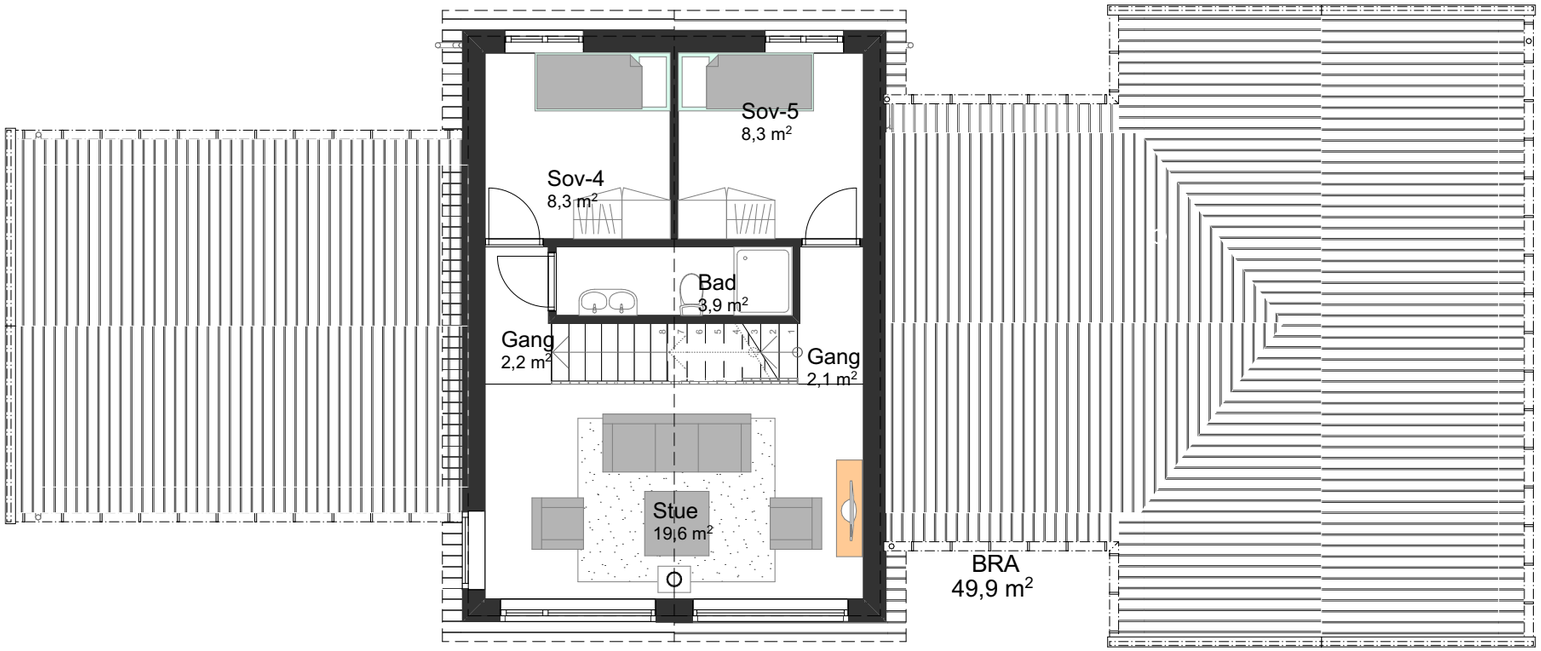
Sov-5
8,3 m²
Sov-4
8,3 m²
Bad
3,9 m²
Gang
2,2 m²
Gang
2,1 m²
Stue
19,6 m²
BRA
49,9 m²

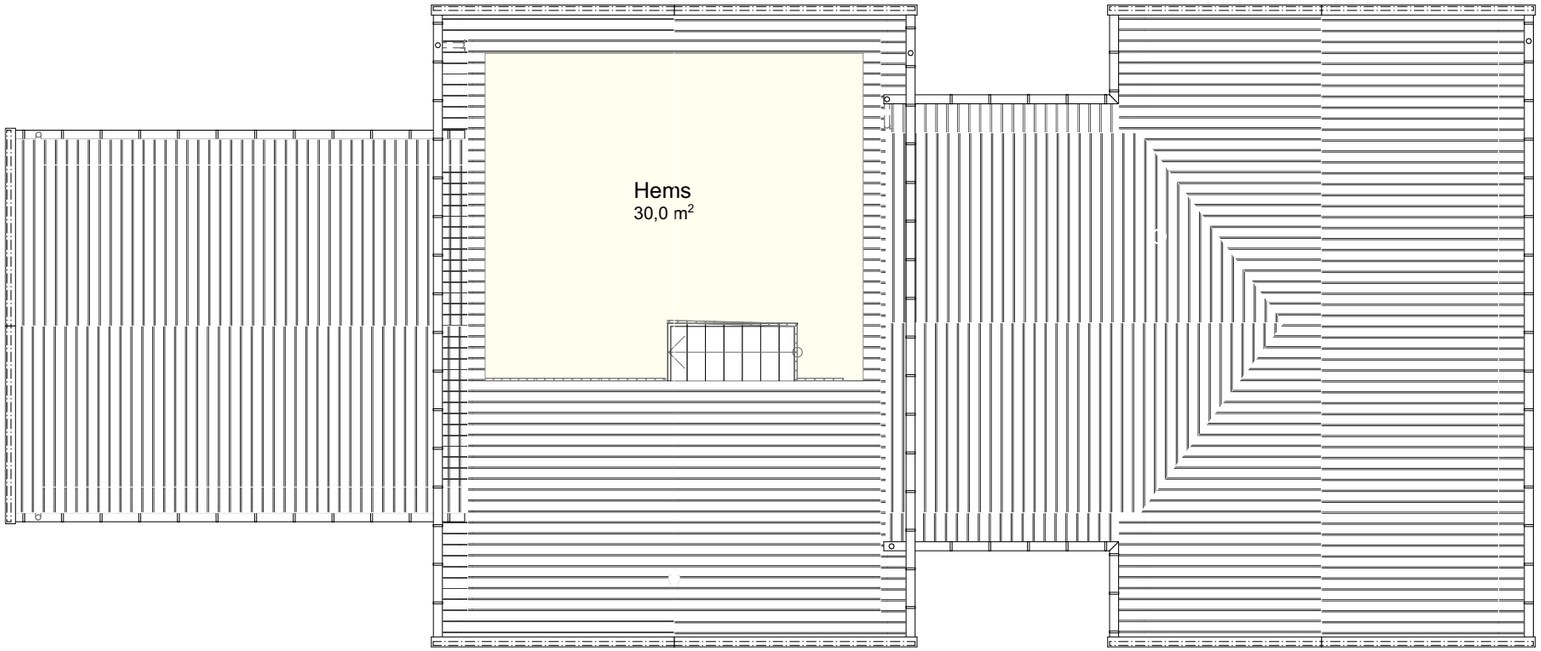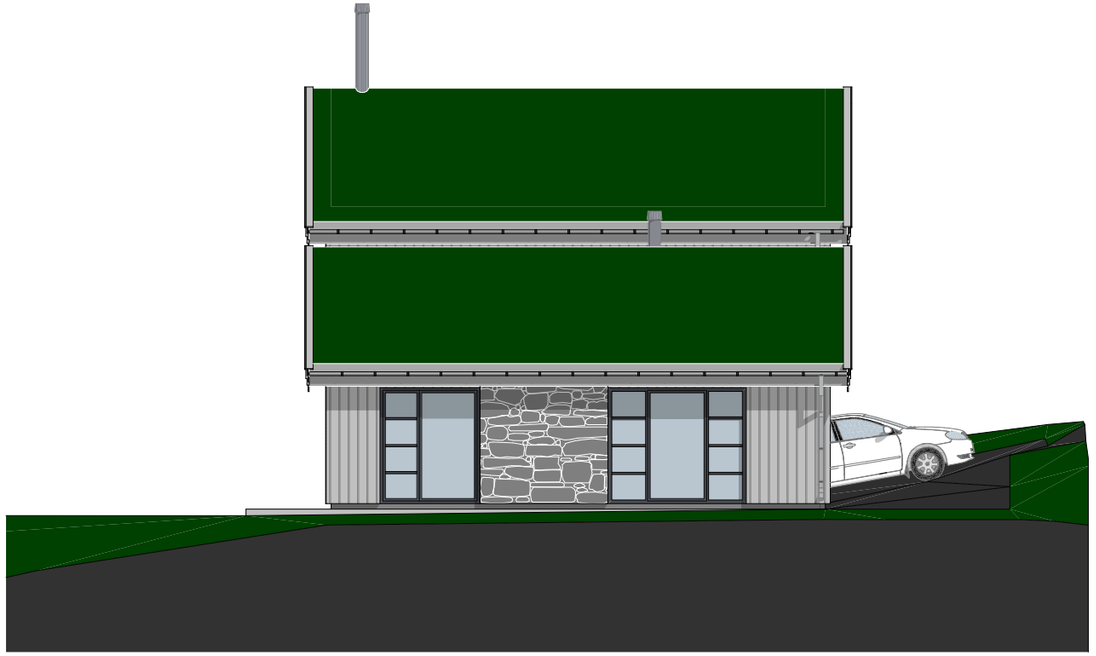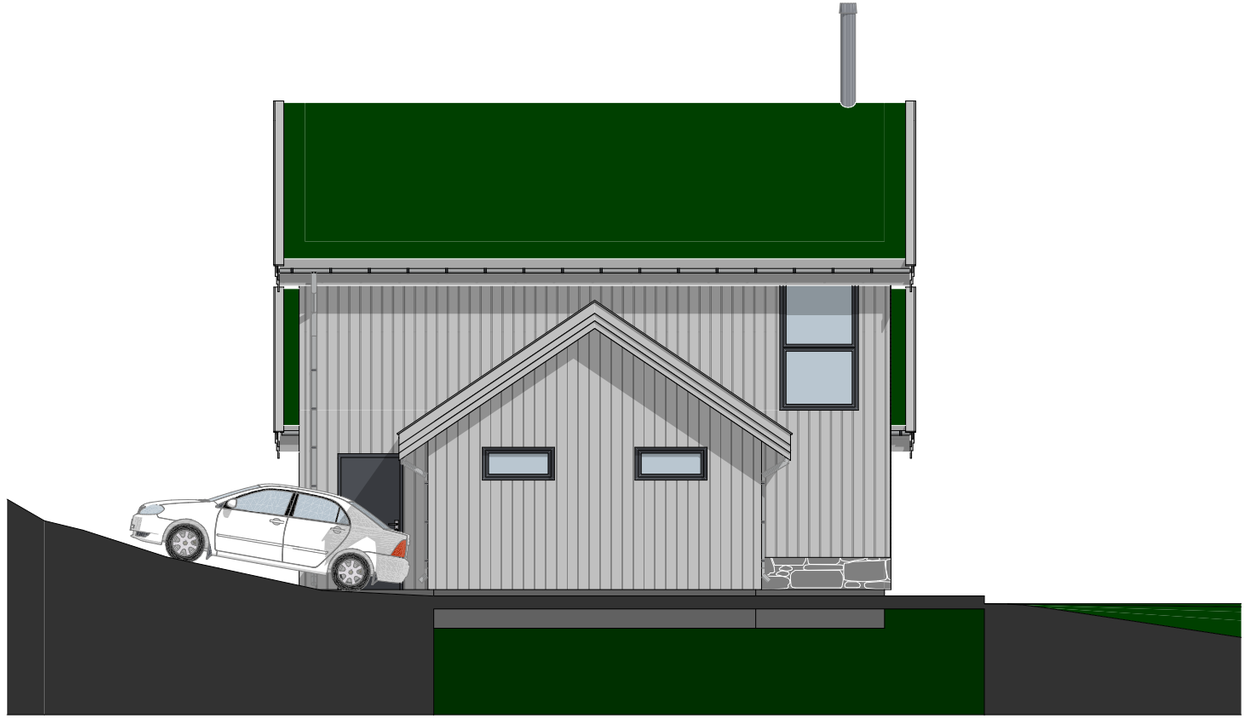
Hems
30,0 m2